

Hydroswell BentoGuard Pre-applied

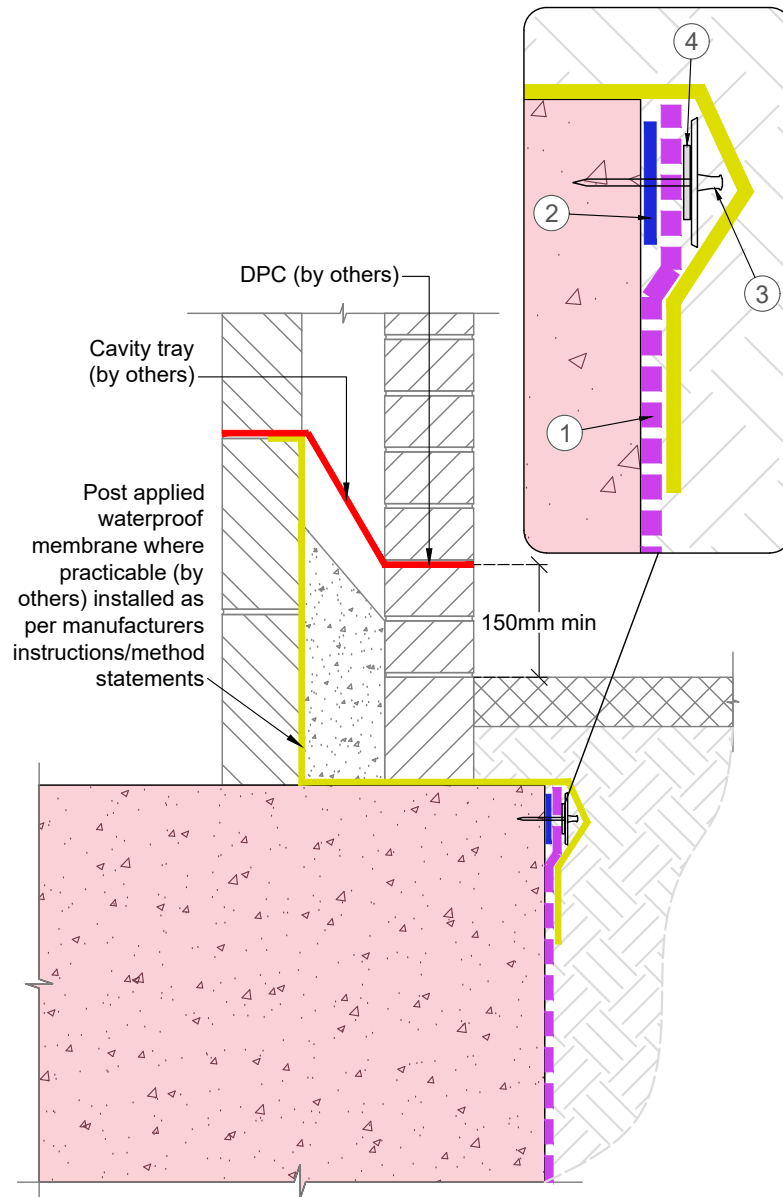

Hydroswell BentoGuard Post-applied

Notes:

- Please refer to all relevant method statements for preparation and application information.

Legend:

- ① BentoGuard Membrane
- ② BentoGuard Putty - 5 x 75mm
- ③ Hydroswell MF 66/32
- ④ BentoGuard Termination strip
- Concrete containing Xypex Admix

02	Drawing template updated	NG	09/02/24	DW	07/03/24
01	Lap details and annotation revised	NG	15/09/22	AL	16/09/22
Rev	Description	Drawn by	Date	Checked	Date

All dimensions are in millimetres, unless stated. All dimensions to be checked on site prior to commencement of any work. Copyright protected - no part of this drawing may be reproduced without prior consent of SMR Projects Ltd.



waterproofing specialists

SMR House, Beaumont Close, Banbury, Oxfordshire, OX161TG

w. www.smrxyplex.co.uk
e. info@smrxyplex.co.uk
t. 01295 279747

Hydroswell XYPEX

Project Name:
Typical Xypex - BentoGuard Detail

Drawing Title:
DPM/WPM to DPC - pre & post applied

Project Number: - Date: 12/05/22

Drawing Number: XH116 Rev: 02

Drawn: NG Checked: AL Approved: AL Scale: NTS ISO A4 297 x 210mm