

Secant Piles

Contig Piles

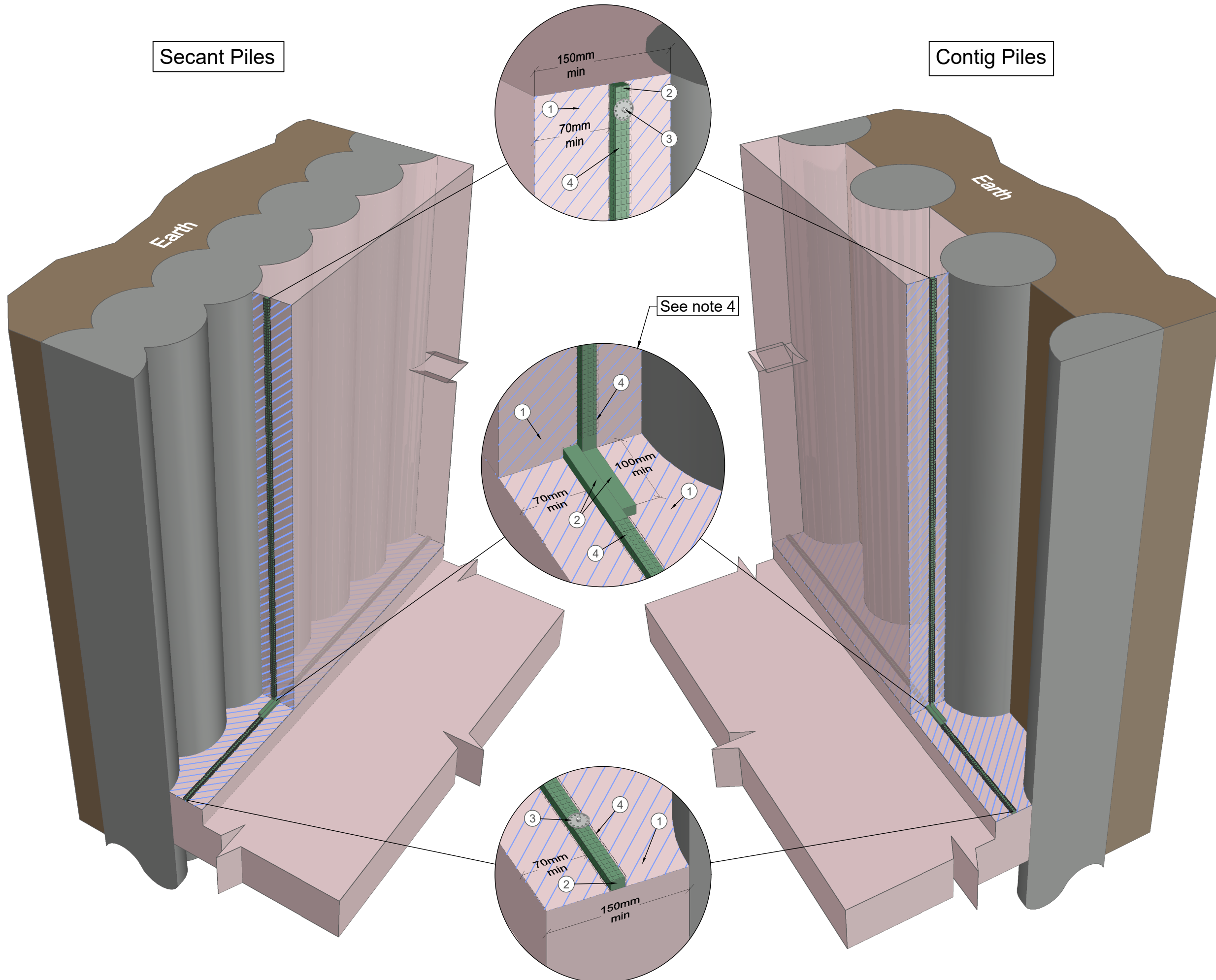

- Notes:**
1. Please refer to all relevant method statements for preparation and application information.
 2. All Hydroswell BentoStrip must overlap 100mm, side by side where ever there are intersections.
 3. Slurry to be applied a minimum of 70 mm either side of the Hydroswell BentoStrip.
 4. Hydroswell BF 36/52 omitted for clarity
 5. All construction joints must have Hydroswell BentoSteel installed over the top of Hydroswell BentoStrip.

- Legend:**
- ① Xypex Concentrate Slurry
 - ② Hydroswell BentoStrip
 - ③ Hydroswell BF 36/52
 - ④ Hydroswell BentoSteel
 - Concrete containing Xypex Admix

03	Drawing template updated	NG	26/01/24	DW	07/03/24
02	BentoSteel note added	NG	03/10/22	AL	03/10/22
01	Drawing title amended	NG	08/11/22	AL	08/11/22

Rev Description Drawn by Date Checked Date
 All dimensions are in millimetres, unless stated. All dimensions to be checked on site prior to commencement of any work. Copyright protected - no part of this drawing may be reproduced without prior consent of SMR Projects Ltd.

SMR PROJECTS
 waterproofing specialists
 SMR House, Beaumont Close, Banbury, Oxfordshire, OX161TG

w. www.smrrypex.co.uk
 e. info@smrypex.co.uk
 t. 01295 279747
Hydroswell XYPEx

Project Name: Xypex Standard Detail				
Drawing Title: Liner Wall to Concrete Piles				
Project Number: -	Date: 26/09/22			
Drawing Number: XSD032	Rev: 03			
Drawn: NG	Checked: AL	Approved: AL	Scale: NTS	ISO A3 420 x 297mm